Angel Voices, Ever Singing

Angel Voices

Francis Pott 1832-1909 | Arthur S. Sullivan 1842-1900
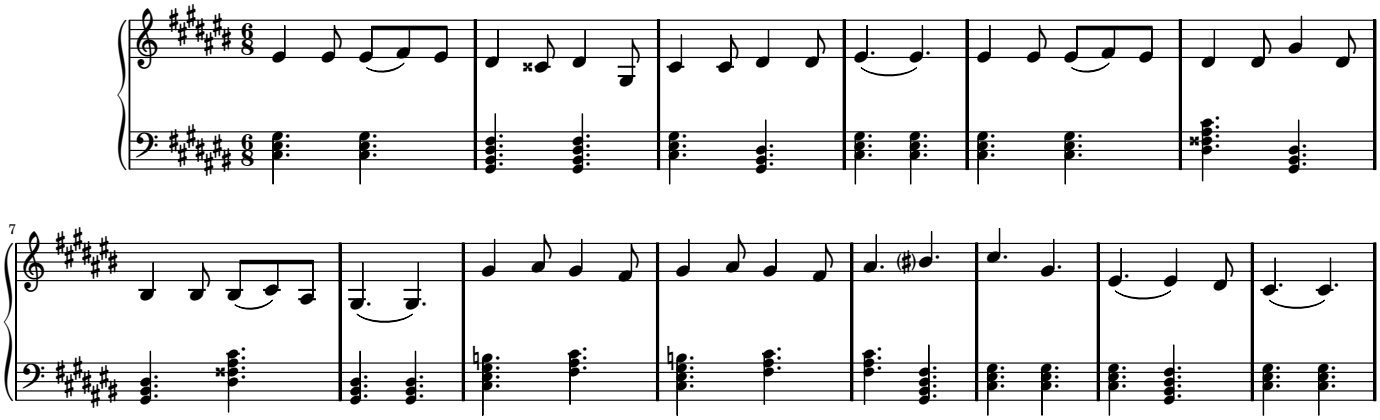
8.5.8.5.8.4.3