# Pilot

## Ukelele

**g' c' e' a'**

Edward Hopper 1816-1888 — J. E. Gould 1822-1875
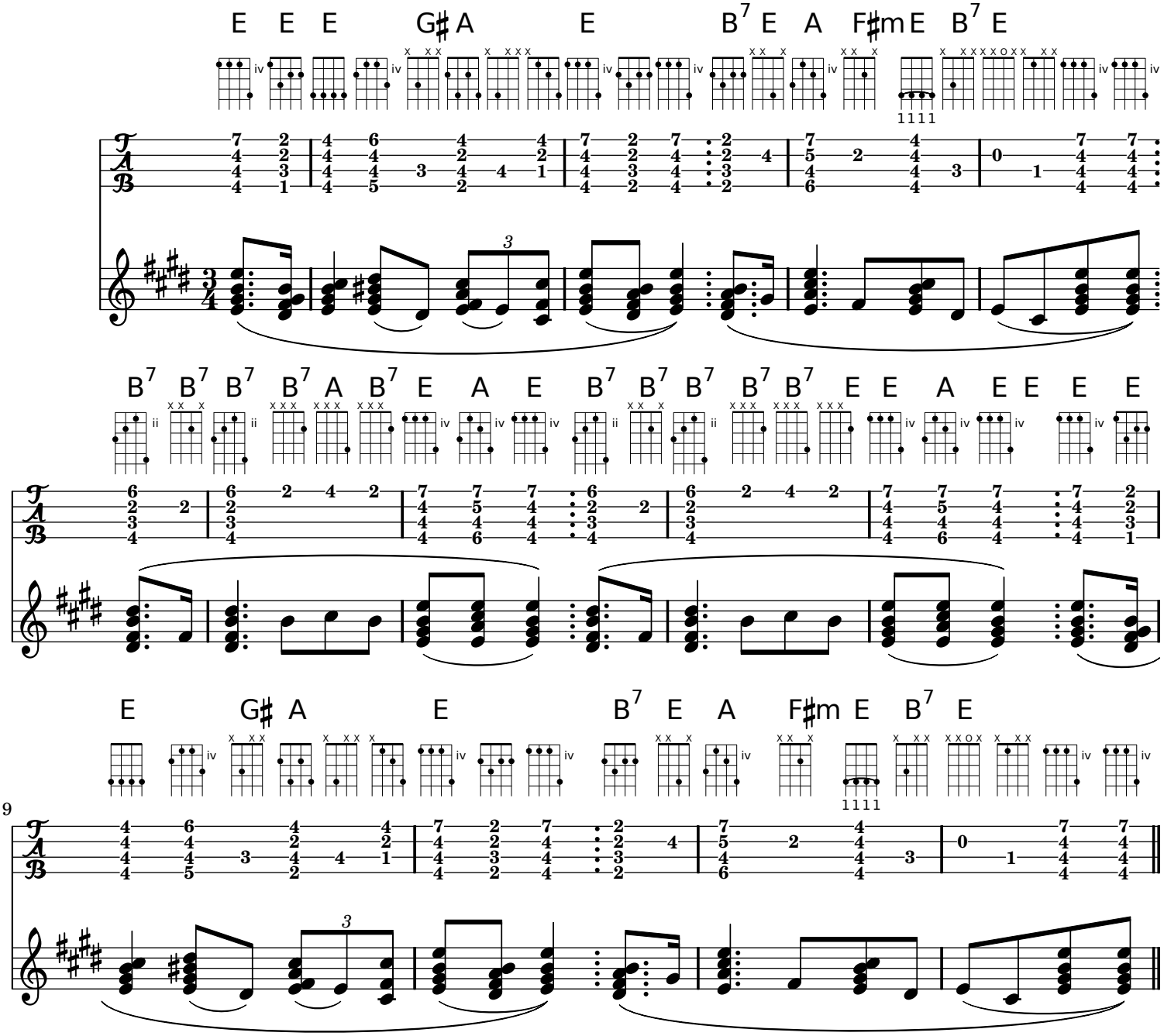
7.7.7.7.7.7 — Stephen Leroy Riddle, Arr. 1954